

# RESIDENCE SAINT EX - LOT B (T2) - R+1

244 PLACE CHARLES DE GAULLE  
40600 BISCARROSSE

EXÉCUTÉ LE 21.11.2017

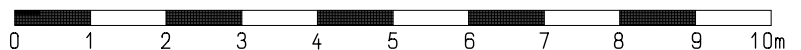
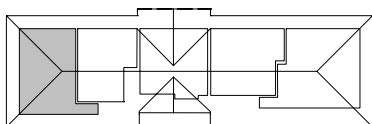
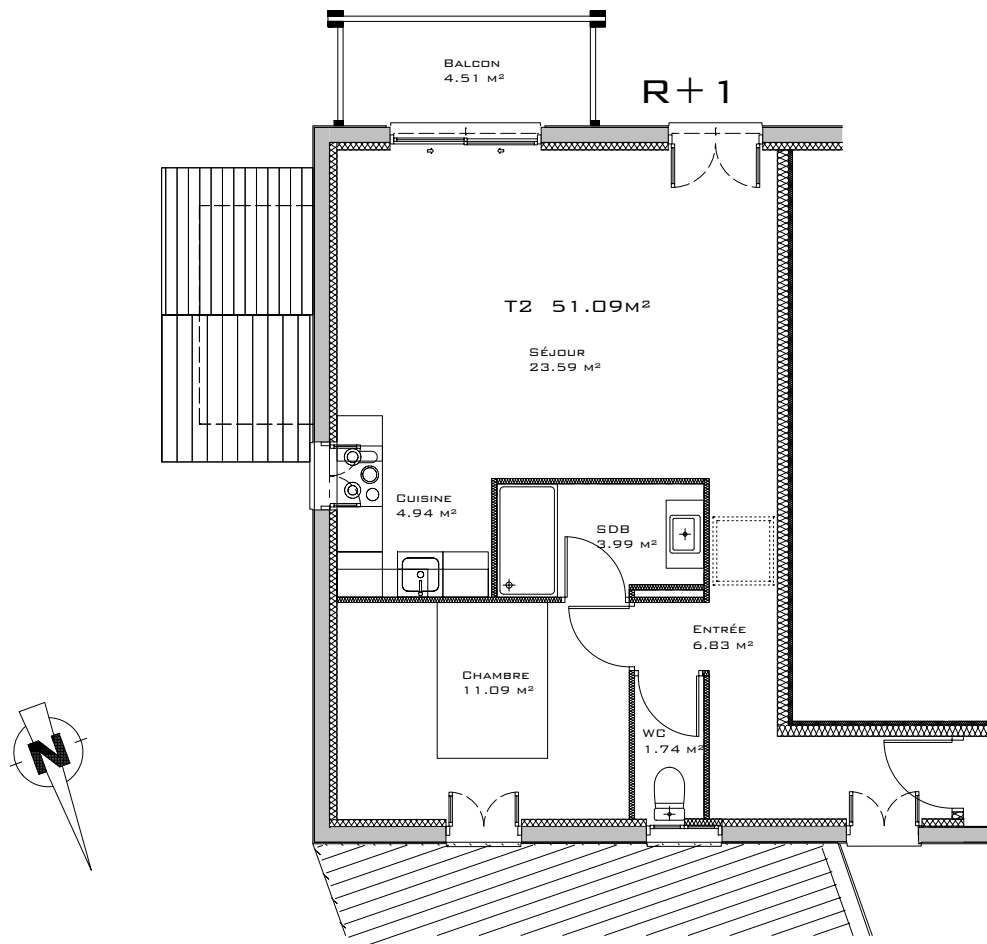

NOTA : DOCUMENT NON CONTRACTUEL SUSCEPTIBLE DE MODIFICATIONS ADMINISTRATIVES ET/OU TECHNIQUES.

# RESIDENCE SAINT EX - LOT C (T2) - R+1 ET COMBLES

244 PLACE CHARLES DE GAULLE  
40600 BISCARROSSE

EXÉCUTÉ LE 21.11.2017

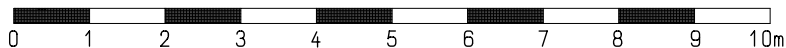
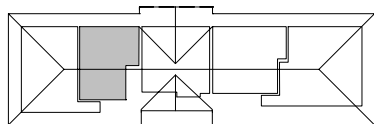
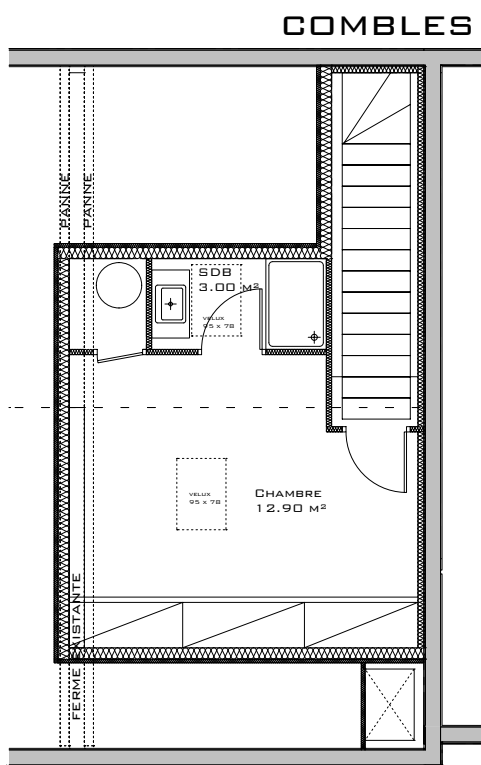
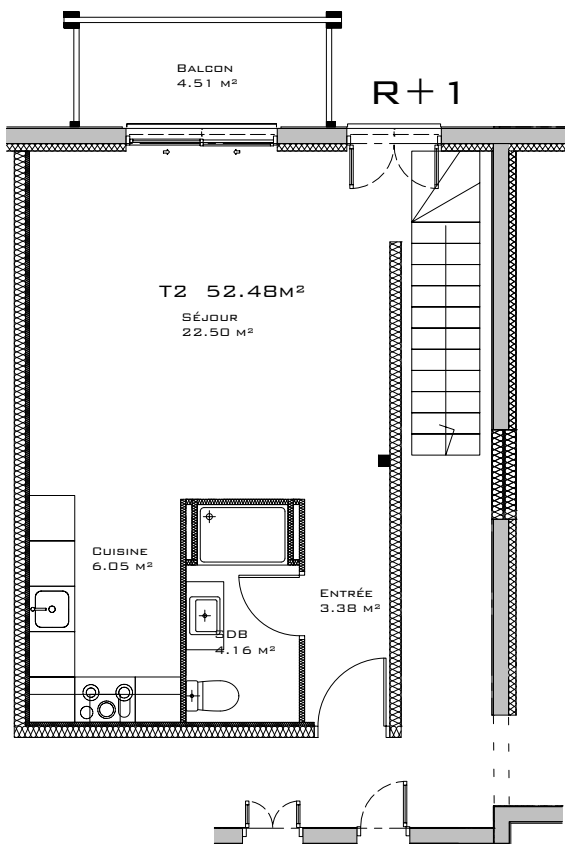

NOTA : DOCUMENT NON CONTRACTUEL SUSCEPTIBLE DE MODIFICATIONS ADMINISTRATIVES ET/OU TECHNIQUES.

# RESIDENCE SAINT EX - LOT C (T3) - R+1 ET COMBLES

244 PLACE CHARLES DE GAULLE  
40600 BISCARROSSE

EXÉCUTÉ LE 21.11.2017

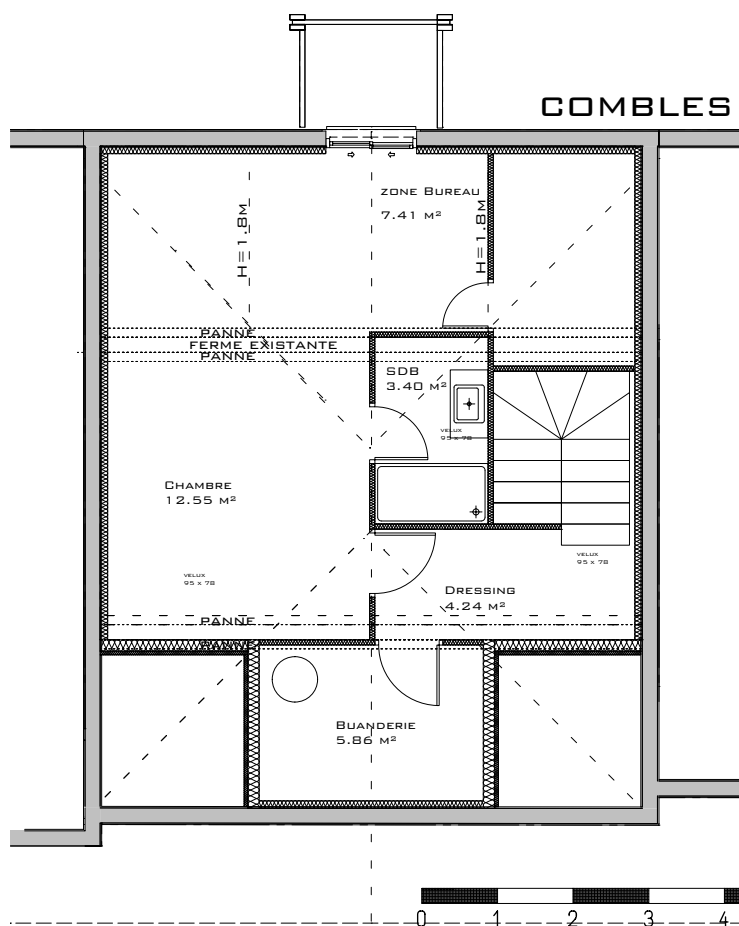
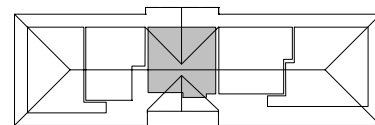
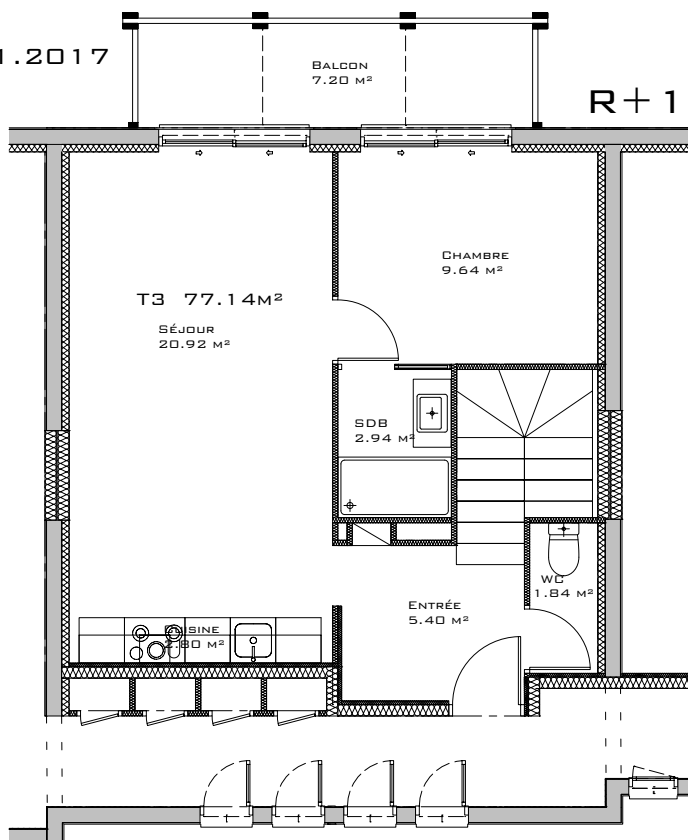

# RESIDENCE SAINT EX - LOT C (T3) - R+1 ET COMBLES

244 PLACE CHARLES DE GAULLE  
40600 BISCARROSSE

EXÉCUTÉ LE 21.11.2017

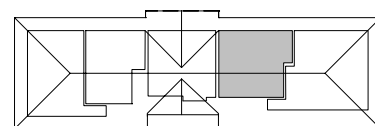
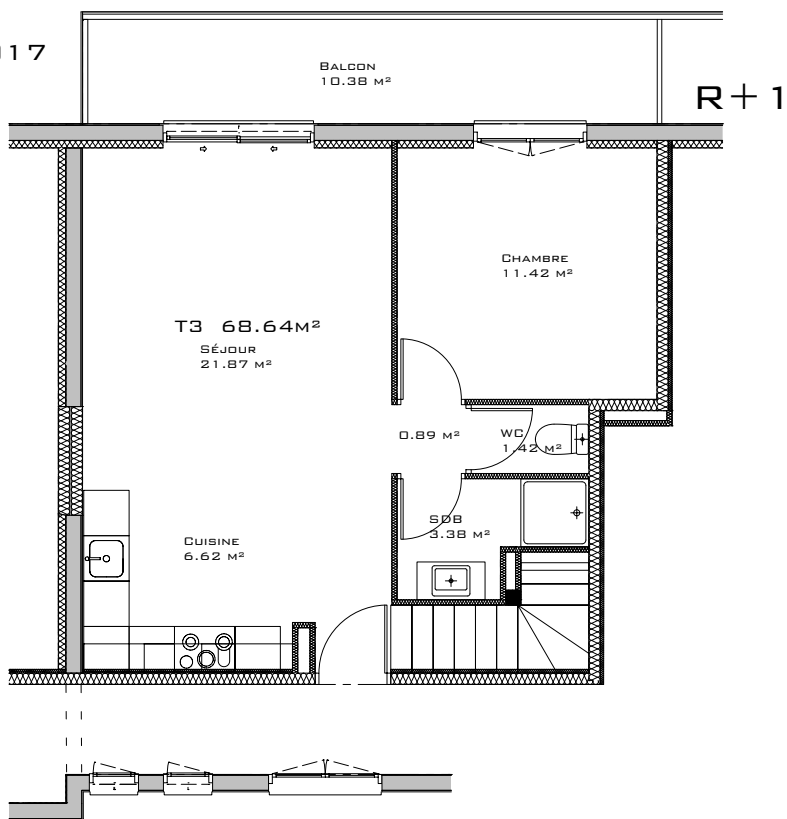

## COMBLES

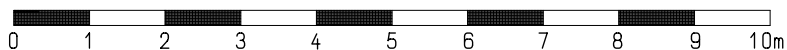
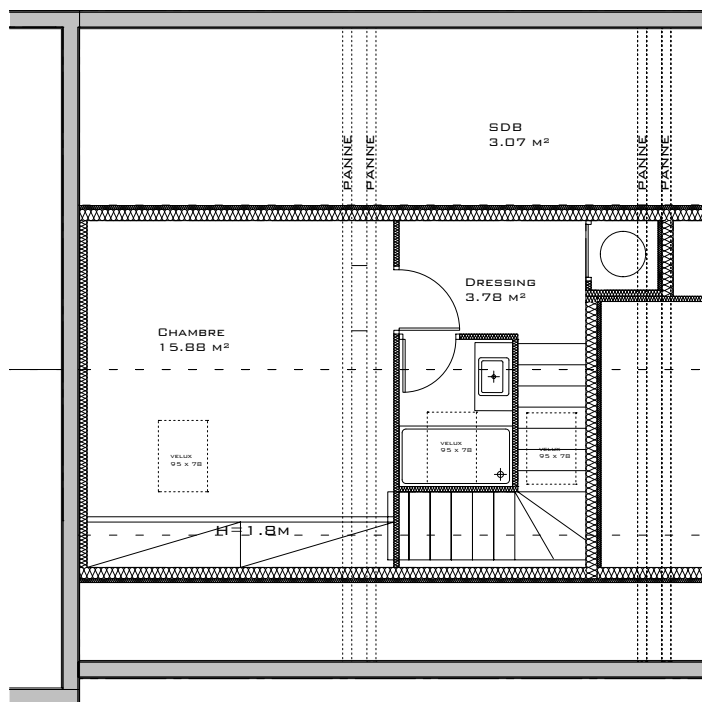

# RESIDENCE SAINT EX - LOT C (T4) - R+1 ET COMBLES

244 PLACE CHARLES DE GAULLE  
40600 BISCARROSSE

EXÉCUTÉ LE 21.11.2017

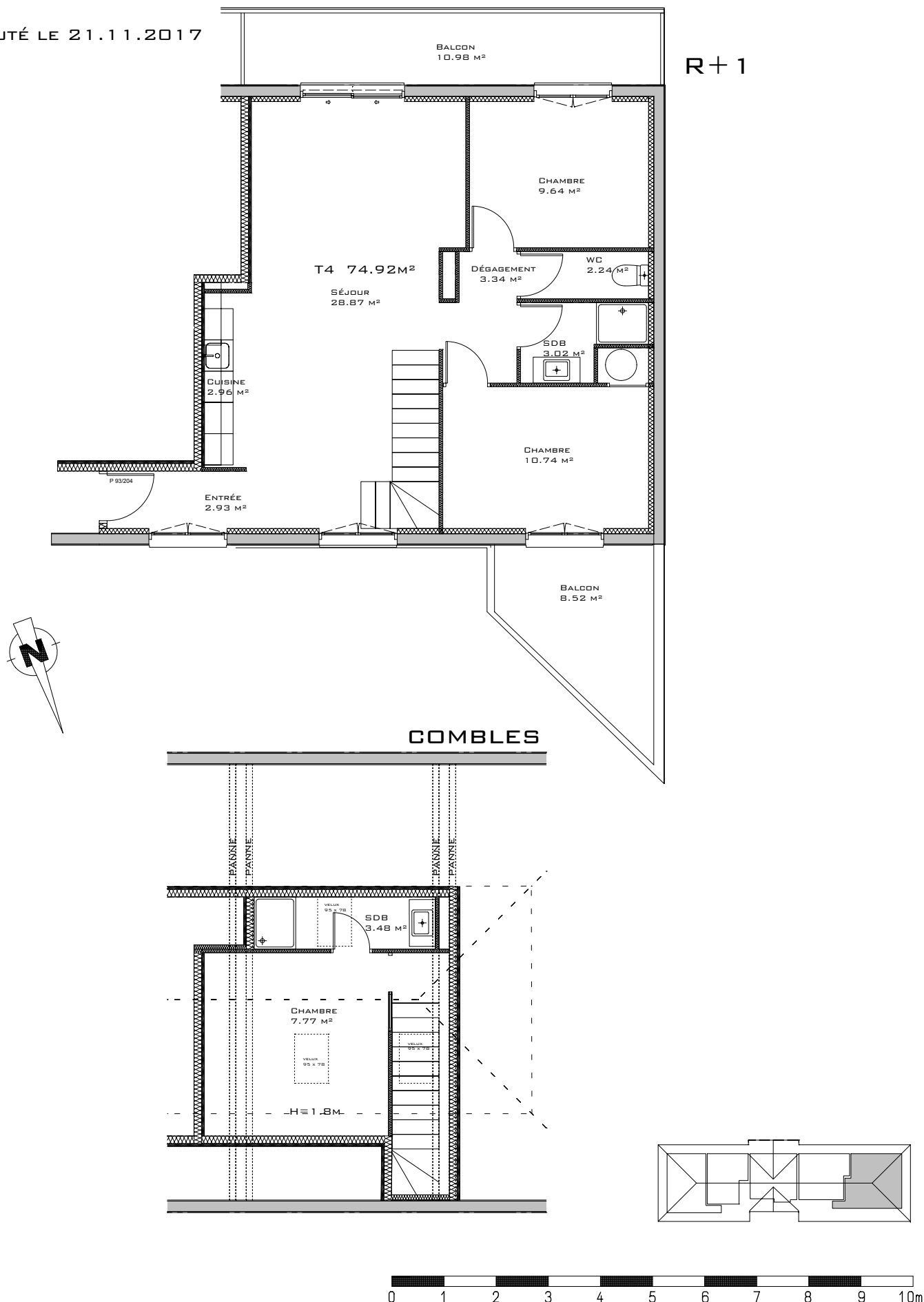

NOTA : DOCUMENT NON CONTRACTUEL SUSCEPTIBLE DE MODIFICATIONS ADMINISTRATIVES ET/OU TECHNIQUES.